



M. R. GROUP
OF COLLEGES & HOSPITALS

PROSPECTUS



www.mrgroupofcolleges.com





TIMES BENGAL ICONS

2023

BEST EMERGING EDUCATION & HEALTHCARE GROUP
IN BENGAL

TIMES BUSINESS AWARDS

2023

BEST EMERGING EDUCATION GROUP IN BENGAL



ABP ANANDA

স্বাস্থ্য সম্মান

2023

MOST PROMISING SUPERSPECIALITY HOSPITAL IN
EASTERN INDIA



NEWS 18 বাংলা HEALTHCARE SUMMIT

2023

EXCELLENCE IN MEDICAL EDUCATION AND
RESEARCH IN WEST BENGAL



DIRECTORS'



A **LEADER** IS THE ONE WHO
KNOWS THE WAY, GOES THE WAY
AND SHOWS THE WAY.

Dr. Jahidul Sarkar

Managing Director

M.R. GROUP OF COLLEGES & HOSPITALS





SR. VICE PRESIDENT



PEOPLE WITH GREAT PASSION
AND IMMENSE DEDICATION CAN
TRANSFORM IMPOSSIBLE INTO
POSSIBLE.

Ali Kawser

SR. Vice President

M.R. GROUP OF COLLEGES & HOSPITALS



M. R. GROUP
OF COLLEGES & HOSPITALS

OUR DEPARTMENTS >



PHARMACY



NURSING



EDUCATION



MANAGEMENT



PARAMEDICAL



MEDICAL



www.mrgroupofcolleges.com

Group of Colleges

B.Pharma & D.Pharma



PHARMACY

- **M.R. COLLEGE OF PHARMACEUTICAL SCIENCES & RESEARCH**
www.mrknowledgecity.org 9734035035
- **MOTHER TERESA INSTITUTE OF PHARMACY**
www.mtip.org.in 9062055055
- **SAHAJPATH COLLEGE OF PHARMACY**
www.sahajpathpharmacy.org 9073044044

Group of Colleges

GNM & B.Sc Nursing



NURSING

- **M.R. INSTITUTE OF NURSING**
www.mrin.co.in 9073066066
- **MOTHER TERESA INSTITUTE OF NURSING**
www.mtin.co.in 9073055055
- **MOTHER MARY INSTITUTE OF NURSING**
www.mmin.co.in 9734080080
- **MOTHER RIJIYA INSTITUTE OF NURSING**
www.mrin.org.in 9073099099

Group of Colleges

B.Ed & D.El.Ed



EDUCATION

- **M.R. COLLEGE OF EDUCATION**
www.mrcctrust.org 9051022022
- **MOTHER TERESA INSTITUTE OF EDUCATION & RESEARCH**
www.mtier.in 9088022022
- **DR. SHAHIDULLAH INSTITUTE OF EDUCATION**
www.dsie.in 9674077077
- **SAHAJPATH**
www.sahajpath.org.in 9874033033



PARAMEDICAL

Group of Colleges

Paramedical & Management

- Paramedical

M.R. COLLEGE OF PARAMEDICAL

www.mrcp.org.in 9051044044

- Management

M.R. COLLEGE OF MANAGEMENT & ALLIED
HEALTH SCIENCES

www.mrcmahs.com 9062088088



MANAGEMENT

M.R. GROUP OF COLLEGES & HOSPITALS



PHARMACY



Dr. Arijit Mondal

Principal

(M.R. COLLEGE OF PHARMACEUTICAL SCIENCES & RESEARCH)

“ Education is the key to success in life and the success begins with a teacher who enlightens the empty mind with light of knowledge. ”



Dr. Ravi Pratap Pulla

Principal

(MOTHER TERESA INSTITUTE OF PHARMACY)

“ The pharmacist of today must be a combination of meticulous scientist, keen analyst and wise counselor. Studying pharmacy equips students with essential healthcare knowledge and skills. ”



Prof. (Dr.) Dilip Kumar Sahoo

Principal

(SAHAJPATH COLLEGE OF PHARMACY)

“ Nurturing future pharmacists, our cutting-edge facilities, labs, and dedicated faculty foster personal growth, guaranteeing each student acquires essential skills and emerges as a triumphant professional. ”



Ivy Ghosh

Co-ordinator

(M.R. INSTITUTE OF PHARMACEUTICAL SCIENCES & RESEARCH)

“ I am not a Doctor, but Doctor's are incomplete without me because I am a "PHARMACIST" who can shape your life healthy and prosperous. ”

PHARMACY

B.PHARM, B.PHARM (L) & D.PHARM

M.R. GROUP OF COLLEGES & HOSPITALS

- M.R. COLLEGE OF PHARMACEUTICAL SCIENCES & RESEARCH
- MOTHER TERESA INSTITUTE OF PHARMACY
- SAHAJPATH COLLEGE OF PHARMACY

Approved By : PCI (Pharmacy Council of India)
WBSCTVESD (West Bengal State Council of Technical & Vocational Education & Skill Development)

Recognized By : GOVT. OF WEST BENGAL

Affiliated By : MAKAUT (Maulana Abul Kalam Azad University of Technology)

Facilities



Secured
Campus



Games



Differently
Abled Friendly



Canteen &
Cafeteria



Transportation



COURSE & FEES DETAILS

B.PHARM

ELIGIBILITY

Qualification : 10+2, PCB/PCM (50%)
Entrance : WBJEE / AIEEE / JEE Main
Age : 17 to 22 Years



Total Fee: 6,50,000/-

Admission	1st Semester	2nd Semester	3rd Semester	4th Semester	5th Semester	6th Semester
₹ 1,50,000/-	₹ 62,500/-	₹ 62,500/-	₹ 62,500/-	₹ 62,500/-	₹ 62,500/-	₹ 62,500/-
■ Hostel Admission Fees : 30,000/- Hostel Fees Per Month : 6,000/-					7th Semester	8th Semester
					₹ 62,500/-	₹ 62,500/-

REQUIRED DOCUMENTS FOR ADMISSION

- 10th Admit Card & Mark Sheet
- 12th Mark Sheet
- 12th Admit Card & Certificate
- Aadhaar Card
- Domicile Certificate at the time of Registration
- Booking Amount
- Caste Certificate (If Any)
- Colour Photograph (4 copies)
- Rank Card (WBJEE/JEE Main/AIEEE)

***SCHOLARSHIP UPTO 50,000/-**

COURSE & FEES DETAILS

B.PHARM (L)

ELIGIBILITY

Qualification : 10+2, PCB/PCM (50%) + Diploma in Pharmacy
Entrance : JELET
Duration : 3 Years



Total Fee: 5,00,000/-

Admission	1st Semester	2nd Semester	3rd Semester	4th Semester	5th Semester	6th Semester
₹ 1,25,000/-	₹ 62,500/-	₹ 62,500/-	₹ 62,500/-	₹ 62,500/-	₹ 62,500/-	₹ 62,500/-

■ Hostel Admission Fees : 30,000/- Hostel Fees Per Month : 6,000/-

REQUIRED DOCUMENTS FOR ADMISSION

- 10th Admit Card & Mark Sheet
- D.PHARM Mark Sheet
- 12th Admit Card & Certificate
- Aadhaar Card
- Domicile Certificate at the time of Registration
- Booking Amount
- Caste Certificate (If Any)
- Colour Photograph (4 copies)
- Rank Card (JELET)

***SCHOLARSHIP UPTO 50,000/-**

CAREER SCOPE IN B.PHARM

JOB ROLE & AVERAGE SALARY

COMMUNITY PHARMACIST	2.7L
DRUG TECHNICIAN	3.1L
PHARMACIST	2.2L
RESEARCH SCIENTIST	11.3L
MEDICAL REPRESENTATIVE	2.6L
PHARMACOLOGIST	2.4L
LABORATORY TECHNICIAN	2.1L
CLINICAL RESEARCH ASSOCIATE	4.0L
BIOMEDICAL RESEARCHER	6.0L
RESEARCHER	10.0L

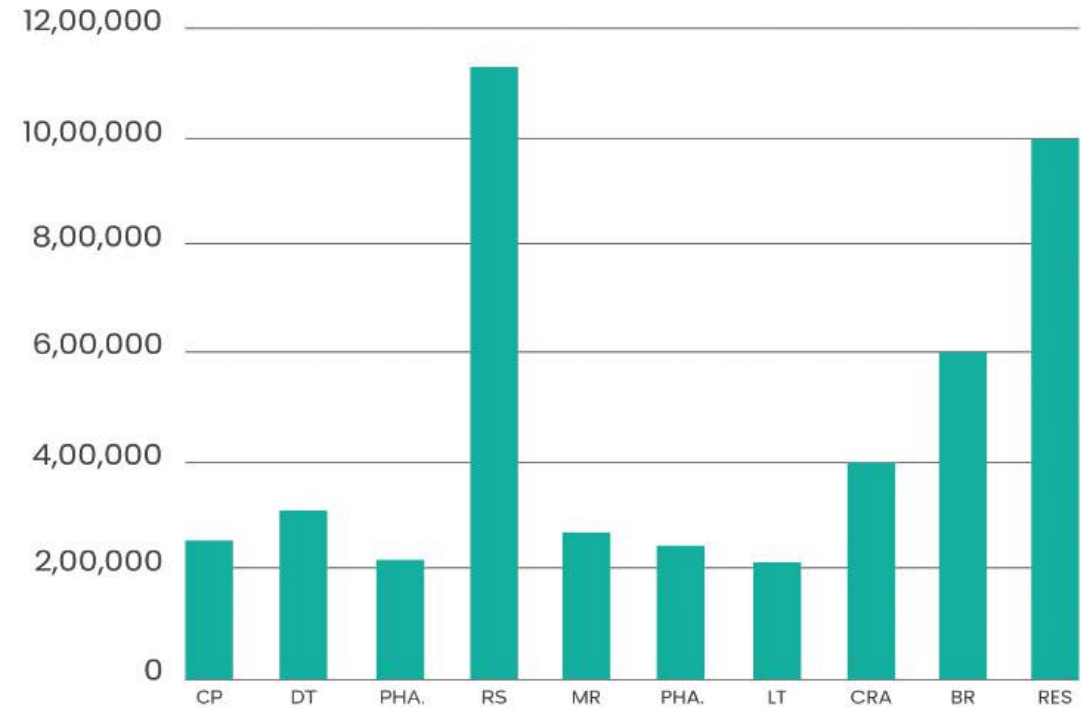

SALARY CHART

TOP RECRUITERS



APOLLO
PHARMACY



MEDPLUS HEALTH
SERVICES PVT.



TATA
CONSULTANCY
SERVICES (TCS)



PHARMEASY



SUN PHARMACEUTICAL
INDUSTRIES, INC.



TATA 1MG



CIPLA



RUBY GENERAL
HOSPITAL



MEDANTA
THE MEDICITY



LUPIN
LIMITED

CAREER SCOPE IN B.PHARM

INDUSTRY TO WORK AFTER B.PHARM

- PHARMACEUTICAL INDUSTRY
- HOSPITAL AND HEALTHCARE
- RETAIL PHARMACY
- ACADEMIA AND RESEARCH INSTITUTIONS
- BIOTECHNOLOGY INDUSTRY
- COSMETIC INDUSTRY
- SALES AND MARKETING
- CONSULTANCY
- GOVERNMENT JOBS
- MEDICAL WRITING
- ENTREPRENEURSHIP



STATISTICS: FUTURE JOB MARKET REPORT

- **The Bureau of Labor Statistics (BLS)** projects that employment of pharmacists will grow by **3%** from 2020 to 2030.
- **The Indian pharma** industry is expected to grow by **45% by 2025**.
- **The BLS projects** that there will be about **12,800** job openings for pharmacists each year from 2020 to 2030.
- **CAGR** for the overall pharma industry in India is around **10-12%**.

Here's a breakdown of some estimates

- **Mordor Intelligence:** **10.7%** CAGR for the overall pharmaceutical market (2023-2028).
- **Pharmexcil & EY:** **12%** CAGR for the industry, reaching **13,000 crores** by 2030.

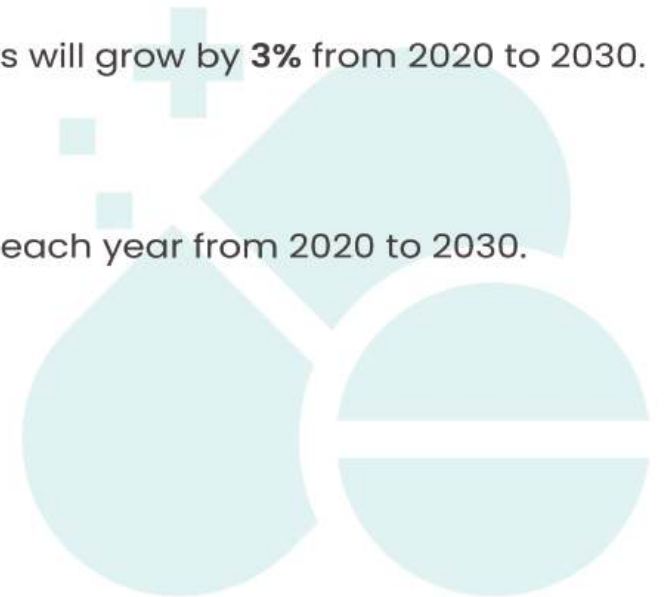

COURSE & FEES DETAILS

D.PHARM

ELIGIBILITY

Qualification : 10+2, PCB/PCM
Entrance : CET Rank card (Mandatory, as per norms of PCI)
Age : 17+ (No upper age limit)



Total Fee: 2,25,000/-

Admission	1st Semester	2nd Semester	3rd Semester	4th Semester
₹ 1,01,000/-	₹ 31,000/-	₹ 31,000/-	₹ 31,000/-	₹ 31,000/-

■ Hostel Admission Fees : 30,000/- Hostel Fees Per Month : 6,000/-

REQUIRED DOCUMENTS FOR ADMISSION

- 10th Admit Card & Mark Sheet
- 12th Mark Sheet
- 12th Admit Card & Certificate
- Aadhaar Card
- Domicile Certificate at the time of Registration
- Booking Amount
- Caste Certificate (If Any)
- Colour Photograph (4 copies)
- Rank Card (CET)

***SCHOLARSHIP UPTO 50,000/-**

CAREER SCOPE IN D.PHARM

JOB ROLE & AVERAGE SALARY

JUNIOR CLINICAL RESEARCH ASSOCIATE	3.0L
PHARMACIST	2.2L
PHARMACIST IN CHARGE	6.0L
CLINICAL PHARMACIST	2.0L
HOSPITAL STAFF PHARMACIST	2.6L
ASSISTANT PROFESSOR	3.4L
SALES AND MARKETING EXECUTIVE	3.3L
RETAIL PHARMACIST	2.7L
PHARMACOLOGIST	4.8L
RESEARCH SCIENTIST	11.0L

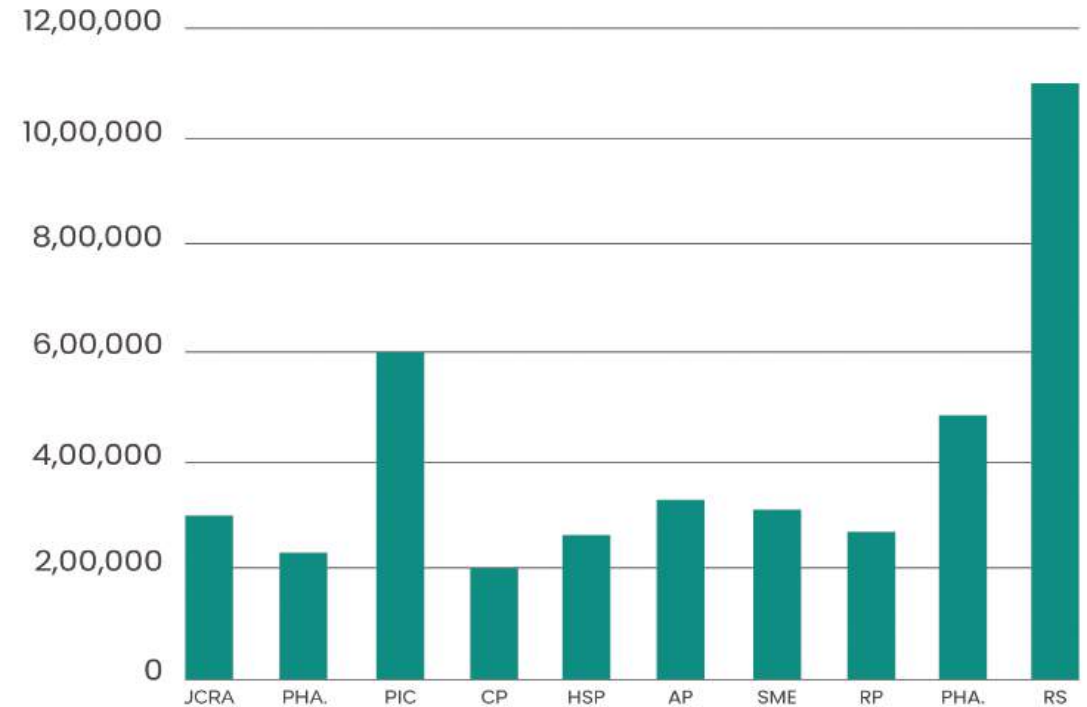

SALARY CHART

TOP RECRUITERS



MANKIND
PHARMA



BIOCON



CIPLA



SUN PHARMACEUTICAL
INDUSTRIES, INC.



ALKEM
LABORATORIES.



AJANTA PHARMA



DIVI'S
LABORATORIES



CADILA
HEALTHCARE
LIMITED



AUROBINDO
PHARMA



ARLAK
BIOTECH

CAREER SCOPE IN D.PHARM

INDUSTRY TO WORK AFTER D.PHARM

- GOVERNMENT HOSPITALS
- COMMUNITY HEALTH CENTRES
- EDUCATIONAL INSTITUTES
- SALES AND MARKETING DEPARTMENT
- FOOD AND DRUG ADMINISTRATION
- PRIVATE HOSPITALS
- PRIVATE DRUG STORES
- PHARMACEUTICAL FIRMS
- RESEARCH AGENCIES
- RESEARCH LABS
- CLINICS



STATISTICS: FUTURE JOB MARKET REPORT

- **The Bureau of Labor Statistics (BLS)** projects that employment of pharmacists will grow by **3%** from 2020 to 2030.
- **The Indian pharma** industry is expected to grow by **45% by 2025**.
- **The BLS projects** that there will be about **12,800** job openings for pharmacists each year from 2020 to 2030.
- **CAGR** for the overall pharma industry in India is around **10-12%**.

Here's a breakdown of some estimates

- **Mordor Intelligence:** **10.7%** CAGR for the overall pharmaceutical market (2023-2028).
- **Pharmexcil & EY:** **12%** CAGR for the industry, reaching **13,000 crores** by 2030.

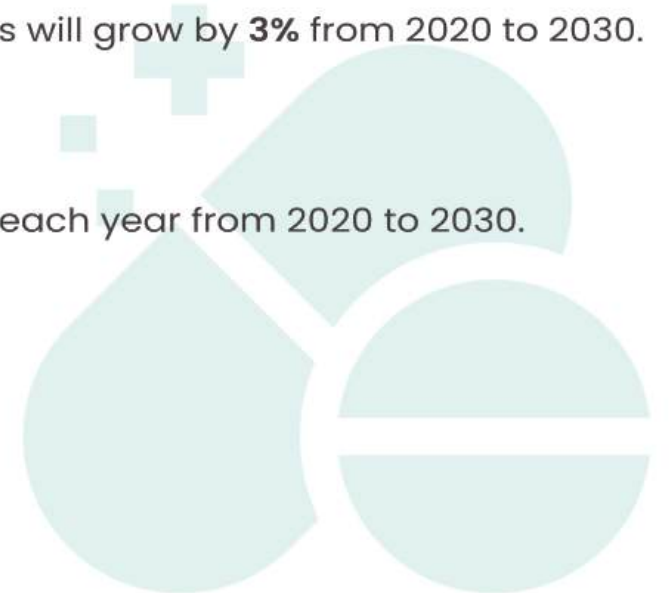



NURSING



Prof. L. Leirentombi Devi Principal

(M.R. INSTITUTE OF NURSING)

“ The onus being on holistic preparation of nurses, we M.R. Institution of Nursing here for nursing students to empowering with quality education and manpower development. ”



Rajesh Bhuimali Co-ordinator

(M.R. INSTITUTE OF NURSING)

“ In nursing education, we inspire care. With guidance and creativity, we shape healthcare's future, nurturing excellence in students and practitioners alike. ”



Karike Sandhyarni

Principal

(MOTHER TERESA INSTITUTE OF NURSING)

“ Quality education meets research-driven excellence. We nurture professionals who are not just academically skilled but also morally upright, emotionally balanced, and socially committed to healthcare. ”



Senjam Sangita Devi

Co-ordinator

(MOTHER TERESA INSTITUTE OF NURSING)

“ In nursing, every day is a chance to touch lives, mend spirits, and make an indelible difference in the world, one patient at a time. ”



Kunchey Prasanna

Principal

(MOTHER RIJIYA INSTITUTE OF NURSING)

“ True success lies in knowing you've eased even one life by your presence. As a nurse, each act of care is a triumph. ”



Saikhom Mona Chanu

Co-ordinator

(MOTHER RIJIYA INSTITUTE OF NURSING)

“ Nursing is the art of heart-to-heart care, where compassion meets expertise, and every touch holds healing. It's a profession of profound impact, one life at a time. ”



Tania Deb

Co-ordinator

(MOTHER MARY INSTITUTE OF NURSING)

“ Compassion is the heart of nursing, and knowledge is its compass. Together, they guide us in healing, comforting, and advocating for our patients with unwavering dedication. ”

NURSING

GNM & B.Sc

M.R. GROUP OF COLLEGES & HOSPITALS

- M.R. INSTITUTE OF NURSING
- MOTHER TERESA INSTITUTE OF NURSING
- MOTHER MARY INSTITUTE OF NURSING
- MOTHER RIJIYA INSTITUTE OF NURSING

Approved By : INC (Indian Nursing Council)

Affiliated By : WBNC (West Bengal Nursing Council)

Affiliated By : WBUHS (West Bengal University of Health Science)

Facilities



Secured
Campus



Differently
Abled
Friendly



Canteen
& Cafeteria



Games



Transportation



HiTech
Lab



WiFi
Campus



Hostel



Best
Computer Lab



Centralized
Library



COURSE & FEES DETAILS

B.Sc Nursing

ELIGIBILITY

Qualification : 10+2 PCB, aggregate 45% (ENGLISH MANDATORY)

Entrance : NEET/JENPAS

Age : 17 to 35 Years



Total Fee: 5,25,000/-

Admission	1st Semester	2nd Semester	3rd Semester	4th Semester	5th Semester	6th Semester
₹ 1,75,000/-	₹ 50,000/-	₹ 50,000/-	₹ 50,000/-	₹ 50,000/-	₹ 50,000/-	₹ 50,000/-
■ Hostel Admission Fees : 30,000/- Hostel Fees Per Month : 6,000/-						7th Semester
						₹ 50,000/-

REQUIRED DOCUMENTS FOR ADMISSION

- 10th Admit Card & Mark Sheet
- 12th Mark Sheet
- Aadhaar Card
- Rank Card (WBJEE/JENPAS/NEET)
- Caste Certificate (If any)
- Colour Photograph
- Domicile Certificate at the time of Registration
- Booking Amount

***SCHOLARSHIP UPTO 1,00,000/-**

CAREER SCOPE IN B.SC NURSING

JOB ROLE & AVERAGE SALARY

STAFF NURSE	3.6L
NURSING SERVICE ADMINISTRATORS	3.3L
DIRECTOR OF NURSING	11.5L
DEPARTMENT SUPERVISOR	4.86L
NURSING SUPERVISOR OR WARD SISTER	5.3L
NURSING SUPERINTENDENT	10.7L
COMMUNITY HEALTH NURSE (CHN)	6.28L
HOME CARE NURSES	2.7L
MILITARY NURSE	6.0L
DEPUTY NURSING SUPERINTENDENT	7.0L
TEACHER OF NURSING	3.0L
ASSISTANT NURSING SUPERINTENDENT	6.0L
INDUSTRIAL NURSE	3.0L

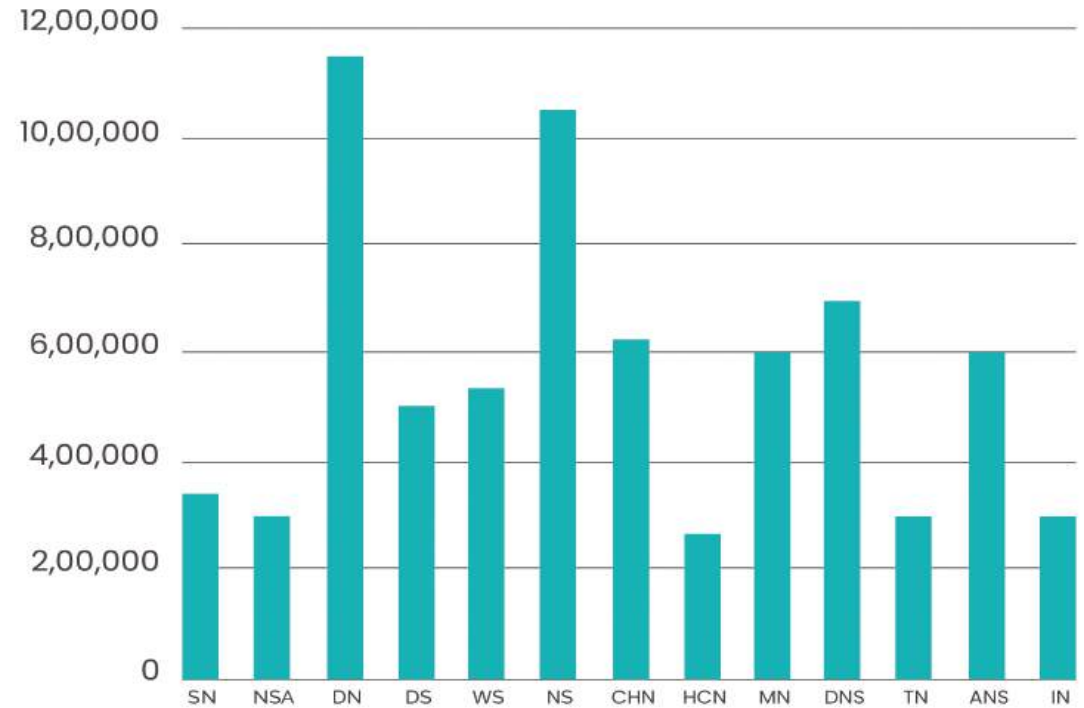

SALARY CHART

TOP RECRUITERS



THE INDIAN
RED CROSS
SOCIETY



MAX HOSPITAL



MANIPAL HOSPITAL



APOLLO
HOSPITALS
ENTERPRISE



FORTIS
HEALTHCARE



MEDANTA MEDICITY



COLUMBIA ASIA
HOSPITAL



WOCKHARDT HOSPITALS



GLOBAL HOSPITALS



INDIAN
NURSING
COUNCIL

CAREER SCOPE IN B.SC NURSING

INDUSTRY TO WORK AFTER B.SC NURSING

- GOVERNMENT HOSPITALS
- OLD AGE HOMES
- SUPER SPECIALTY HOSPITAL
- NURSING HOMES
- ORPHANAGES
- INDUSTRIES
- STATE NURSING COUNCIL
- EDUCATIONAL INSTITUTIONS
- MILITARY NURSE
- ARMED FORCES
- INDIAN RED CROSS SOCIETY
- INDIAN NURSING COUNCIL
- INDUSTRIAL NURSE



STATISTICS: FUTURE JOB MARKET REPORT

- The WHO's recommended nurse-to-population ratio is 3 nurses per 1,000 people. However, India currently has **1.7 nurses per 1,000** people.
- According to the Bureau of Labor Statistics (BLS), the job outlook for registered nurses (RNs) is expected to grow by **6% between 2021 and 2031**.
- According to Bureau of Labor Statistics projections (BLS), India needs to register **2,22,000** more nurses by 2031.
- The Indian Healthcare sector is expected to rise three-fold, growing at a **CAGR of 22%**.

COURSE & FEES DETAILS

GNM (General Nursing & Midwifery)

ELIGIBILITY

Qualification : 10+2 any discipline, aggregate 40% (ENGLISH MANDATORY)

Entrance : WBJEE

Age : 17 to 35 Years



Total Fee: 4,50,000/-

Admission	1st Semester	2nd Semester	3rd Semester	4th Semester	5th Semester
₹ 1,75,000/-	₹ 55,000/-	₹ 55,000/-	₹ 55,000/-	₹ 55,000/-	₹ 55,000/-

■ Hostel Admission Fees : 30,000/- Hostel Fees Per Month : 6,000/-

REQUIRED DOCUMENTS FOR ADMISSION

- 10th Admit Card
- 12th Mark Sheet
- Aadhaar Card
- Rank Card (WBJEE)
- Caste Certificate (If any)
- Colour Photograph
- Booking Amount

***SCHOLARSHIP UPTO 1,00,000/-**

CAREER SCOPE IN GNM NURSING

JOB ROLE & AVERAGE SALARY

■ COMMUNITY HEALTH NURSE	2.2L
■ HEALTH CARE NURSE	2.3L
■ CLINICAL NURSE SPECIALIST	6.0L
■ ICU NURSE	5.5L
■ STAFF NURSE	3.0L
■ MILITARY NURSE	5.0L
■ WARD NURSE	2.8L
■ INDUSTRIAL NURSE	3.0L
■ TEACHER & JUNIOR LECTURER	3.0L
■ IN-CHARGE & HELPER	2.8L

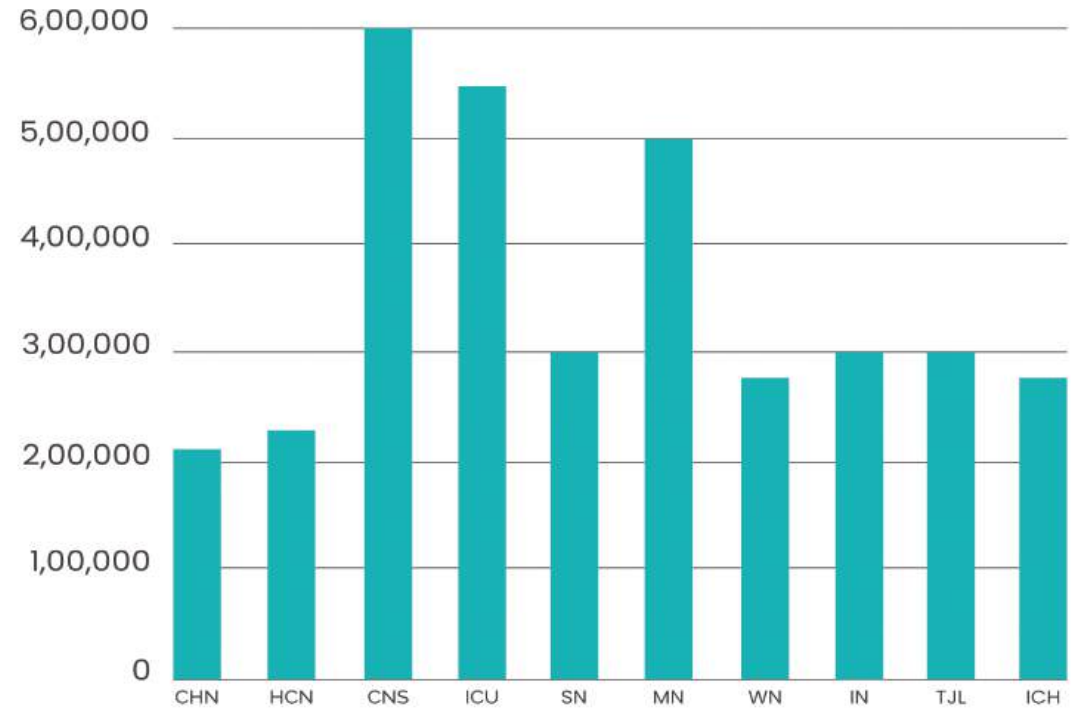

SALARY CHART

TOP RECRUITERS



CAREER SCOPE IN GNM NURSING

INDUSTRY TO WORK AFTER GNM NURSING

- GOVERNMENT HOSPITALS
- OLD AGE HOMES
- PRIVATE HOSPITALS
- NURSING HOMES
- STATE DISPENSARIES
- NGOs
- STATE NURSING COUNCIL
- EDUCATIONAL INSTITUTIONS
- ARMED FORCES
- HEALTH CARE CENTERS
- INDIAN NURSING COUNCIL



STATISTICS: FUTURE JOB MARKET REPORT

- The highest demand exists for nurses, with over **5 lakh** additional nurses needed by 2023 (Livemint article).
- According to the Bureau of Labor Statistics (BLS), the job outlook for registered nurses (RNs) is expected to grow by **6% between 2021 and 2031**.
- According to Bureau of Labor Statistics projections (BLS), India needs to register **2,22,000** more nurses by 2031.
- The Indian Healthcare sector is expected to rise three-fold, growing at a **CAGR of 22%**.



E D U C A T I O N



Ratna Das Bhowmick

Head Of The Department

(M.R. COLLEGE OF EDUCATION)

“ The vision and the primary aim of the institution are to produce teachers of excellence who will raise their knowledge and skills for the integrity of students. ”



Aditi Biswas

Co-ordinator

(M.R. COLLEGE OF EDUCATION)

“ The more you read, the more you know. Learning takes you places, both in books and in life. Keep exploring, keep growing. ”



MONOJIT PAL

Co-ordinator

(M.R. COLLEGE OF EDUCATION)

“ Education endures, a treasure none can steal. It's a lifelong asset, shaping your path and empowering your journey, no matter what life may bring. ”



Chandrani Mallick

Co-ordinator

(M.R. COLLEGE OF EDUCATION)

“ Education opens doors to freedom. It's the key that sets us on a path to endless possibilities and empowers us to shape our own destiny. ”



Sabir Hossain

Co-ordinator

(M.R. COLLEGE OF EDUCATION)

“ Survival and learning aren't guaranteed, but both are vital. Embracing learning enriches life, empowering us to thrive in an ever-changing world. ”

EDUCATION

B.Ed & D.El.Ed

M.R. GROUP OF COLLEGES & HOSPITALS

- M.R. COLLEGE OF EDUCATION (MRCE)
- SAHAJPATH (SP)
- MOTHER TERESA INSTITUTE OF EDUCATION AND RESEARCH (MTIER)
- DR. SHAHIDULLAH INSTITUTE OF EDUCATION (DSIE)

Recognized By : NCTE (National Council for Teacher Education)

Affiliated By : BSAEU (Baba Saheb Ambedkar Education University)

WBBPE (West Bengal Board of Primary Education)

Facilities



Secured
Campus



Games



Differently
Abled Friendly



Canteen &
Cafeteria



Transportation



COURSE & FEES DETAILS

Bachelor of Education (B.Ed)

ELIGIBILITY

Duration : 2 Years
Qualification : 50% in UG/PG for GEN/OBC, 45% in UG/PG for SC/ST
Age : No upper age limit



Method Subjects : Bengali, Commerce, Computer Science, Economics, Education, English, Geography, Hindi, History, Life Science, Mathematics, Music, Philosophy, Physical Science, Political Science, Sanskrit, Sociology

Total Fee: 1,20,000/-

Admission	1st Semester	2nd Semester	3rd Semester	4th Semester
₹ 20,000/-	₹ 25,000/-	₹ 25,000/-	₹ 25,000/-	₹ 25,000/-

REQUIRED DOCUMENTS FOR ADMISSION

- 10th Admit Card & Mark Sheet
- 12th Mark Sheet
- UG & PG Mark Sheets All year
- Aadhaar Card
- Colour Photograph
- Caste Certificate (If Any)
- Booking Amount

***SCHOLARSHIP UPTO 20,000/-**

CAREER SCOPE IN B.ED

JOB ROLE & AVERAGE SALARY

■ COUNSELLOR	4.0L
■ TRAINED GRADUATE TEACHER	4.5L
■ POST-GRADUATE TEACHER	6.0L
■ CONTENT WRITER	3.6L
■ PRINCIPAL	9.0L
■ SUBJECT MATTER EXPERT	5.0L
■ TUITION TEACHER/HOME TUTOR	2.0L
■ LIBRARIAN	3.0L
■ INSTRUCTIONAL ASSISTANCE	3.7L

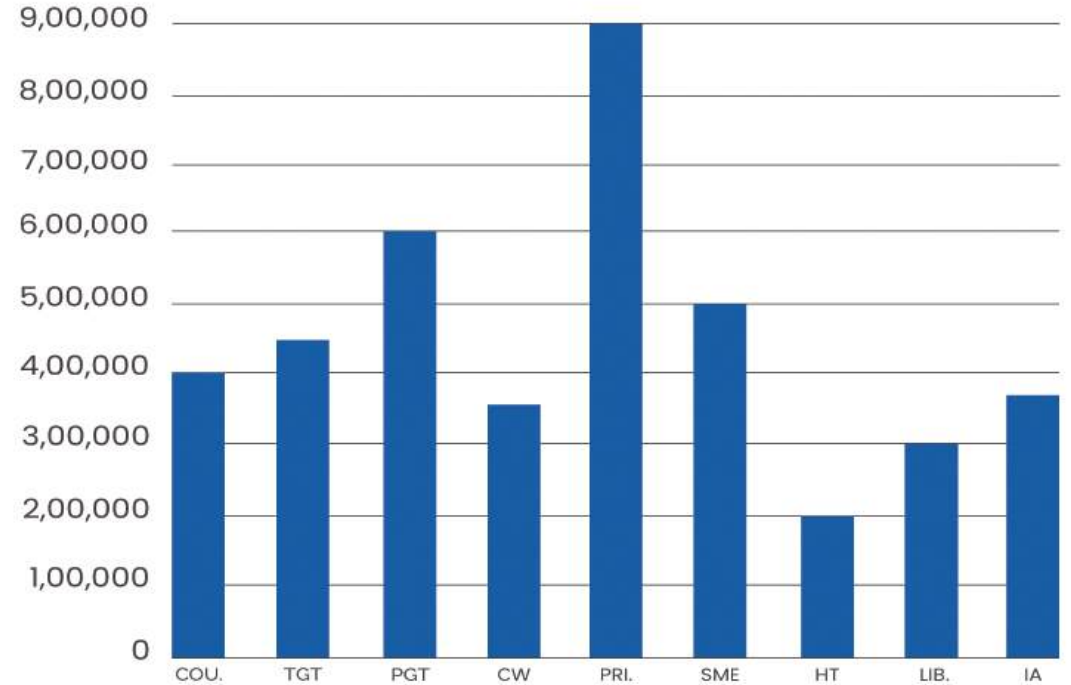

TOP RECRUITERS



ODISHA
ADARSHA
VIDYALAYAS



UNACADEMY



BYJUS



VEDANTU



JAWAHAR
NAVODAYA
VIDYALAYA



AAKASH DIGITAL



PHYSICSWALLAH



RESONANCE INSTITUTE



ALLEN
CAREER
INSTITUTE



FIITJEE



KENDRIYA
VIDYALAYAS

JOB SECTORS AFTER B.ED

- Schools
- Universities
- Coaching Centers
- Research & Development
- Marketing Agency
- Corporate Sector
- Consultancy

COURSE & FEES DETAILS

Diploma in Elementary Education (D.El.Ed)

ELIGIBILITY

Duration	: 2 Years
Qualification	: 50% in 10+2 for GEN/OBC and 45% in 10-2 for SC/ST
Age	: 35 Years GEN 38 Years OBC 40 Years SC/ST/PH



Total Fee: 60,000/-

Admission	1st Instalment	2nd Instalment
₹ 20,000/-	₹ 20,000/-	₹ 20,000/-

REQUIRED DOCUMENTS FOR ADMISSION

- 10th Admit Card
- 12th Mark Sheet & Certificate
- Aadhaar Card
- Colour Photograph
- Caste Certificate (If Any)
- Booking Amount

***SCHOLARSHIP UPTO 20,000/-**

CAREER SCOPE IN D.EL.ED

JOB ROLE & AVERAGE SALARY

PRIMARY TEACHER	2.3L
CONTENT REVIEWER	5.2L
CONTENT WRITER	2.4L
CAREER COUNSELLOR	2.4L
GOVERNMENT PRIMARY SCHOOL TEACHER	4.2L
RECORD KEEPER	3.5L
LIBRARIAN	4.7L
EDUCATION DEVELOPER	2.5L

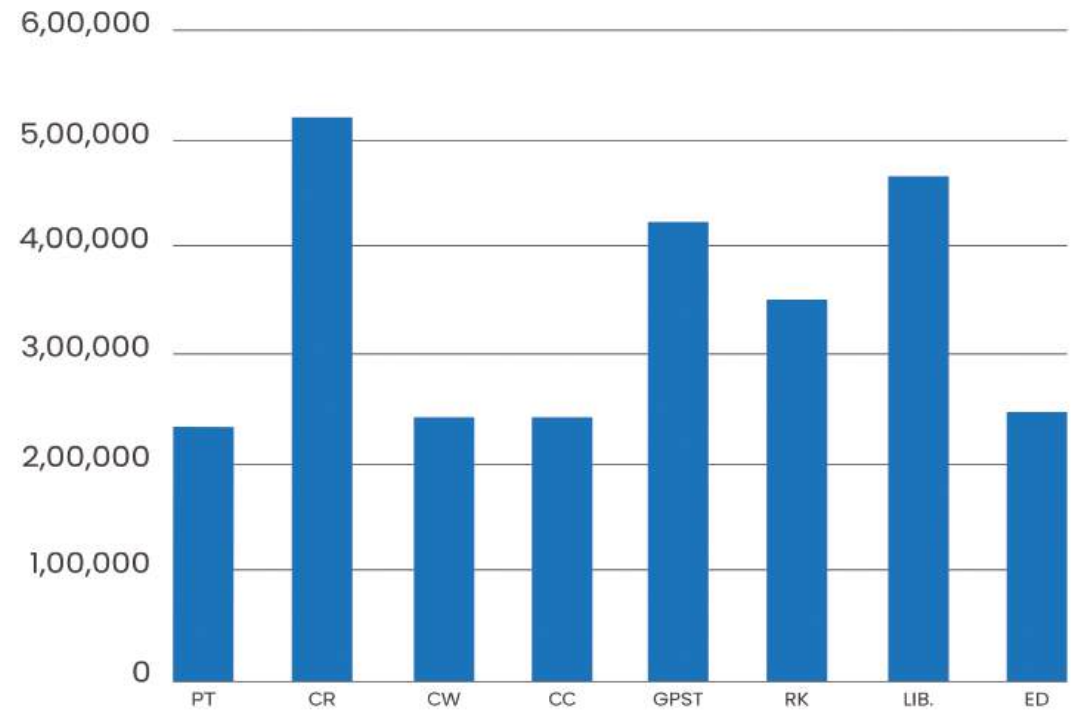

SALARY CHART

JOB SECTORS AFTER D.EL.ED

- Private Schools
- Government Schools
- Coaching Centres
- Online Educators
- Day Care Centres
- Teacher Trainers
- Non-teaching Staff at schools
- Private Tuition Classes

D.EL.ED JOBS QUICK FACTS

- Candidates after completion of the D.EL.ED courses can appear for the CTET (Central Teacher Eligibility Test) and secure a job as primary teacher in a government or private school.
- The average salary of primary school teachers in India is INR 2,41,000.
- The average salary of fresher after completion of the D.EL.ED exam ranges from INR 2,50,000 to 3,50,000. The salary can increase with the increase in experience of the candidates.

■ SALARY GRAPH WITH EXPERIENCE

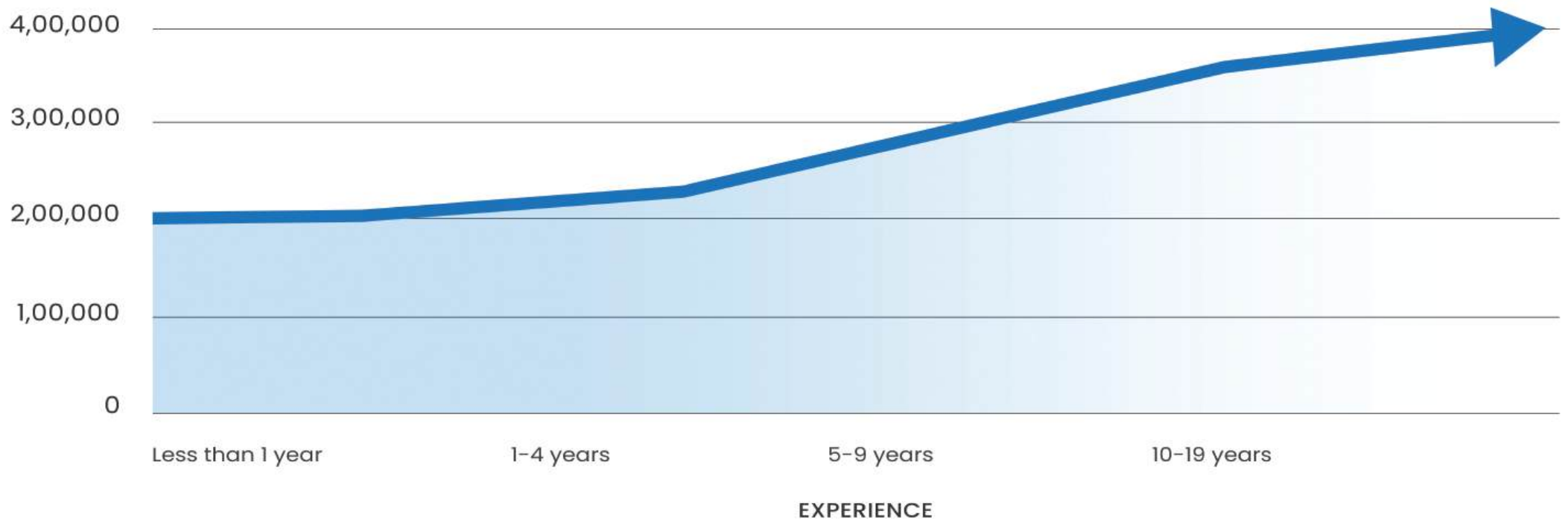



P A R A M E D I C A L

PARAMEDICAL

M. R. GROUP OF COLLEGES & HOSPITALS

M.R. COLLEGE OF PARAMEDICAL

Approved By: SMFWB



COURSE DETAILS

Degree	: Diploma
Duration	: 2 years + 6 months
Eligibility	: 10+2 Science from any recognized board & Valid Rank in S.M.F.W.B.E.E
Age Limit	: As per STATE MEDICAL FACULTY BOARD
Examination Type	: Semester

Facilities



Secured Campus



Canteen & Cafeteria



Games



Transportation



HiTech Lab



WiFi Campus



Hostel



Centralized Library



COURSE & FEES DETAILS

Paramedical

Course Name : Diploma in Medical Laboratory Technology : DMLT [Tech]
Diploma in Radiography : DRD [Tech]
Diploma in Physiotherapy : DPT
Diploma in Optometry with Ophthalmic Technique : D.OPT
Diploma in Dialysis Technique : Dialysis Technician
Diploma in Critical Care Technology : DCCT
Diploma in Operation Theatre Technology
Diploma in Electrocardiographic Technique : ECG Technician



Total Fee: 1,20,000/-

Admission	1st Semester	2nd Semester	3rd Semester	4th Semester
₹ 40,000/-	₹ 20,000/-	₹ 20,000/-	₹ 20,000/-	₹ 20,000/-

■ Hostel Admission Fees : 30,000/- Hostel Fees Per Month : 6,000/-

***SCHOLARSHIP UPTO 20,000/-**

CAREER SCOPE IN PARAMEDICAL

JOB ROLE & AVERAGE SALARY

PHYSIOTHERAPIST	3.6L
DIALYSIS TECHNOLOGY	2.4L
MEDICAL LABORATORY ASSISTANT	2.6L
OPERATION THEATRE ASSISTANT	2.4L
AMBULANCE ATTENDANT	1.8L
MRI TECHNICIAN	2.7L
X-RAY/RADIOLOGY ASSISTANT	2.1L
DIALYSIS TECHNICIAN	1.8L
CT SCAN TECHNICIAN	2.7L
NURSING CARE ASSISTANT	2.5L
DENTAL ASSISTANT	2.0L

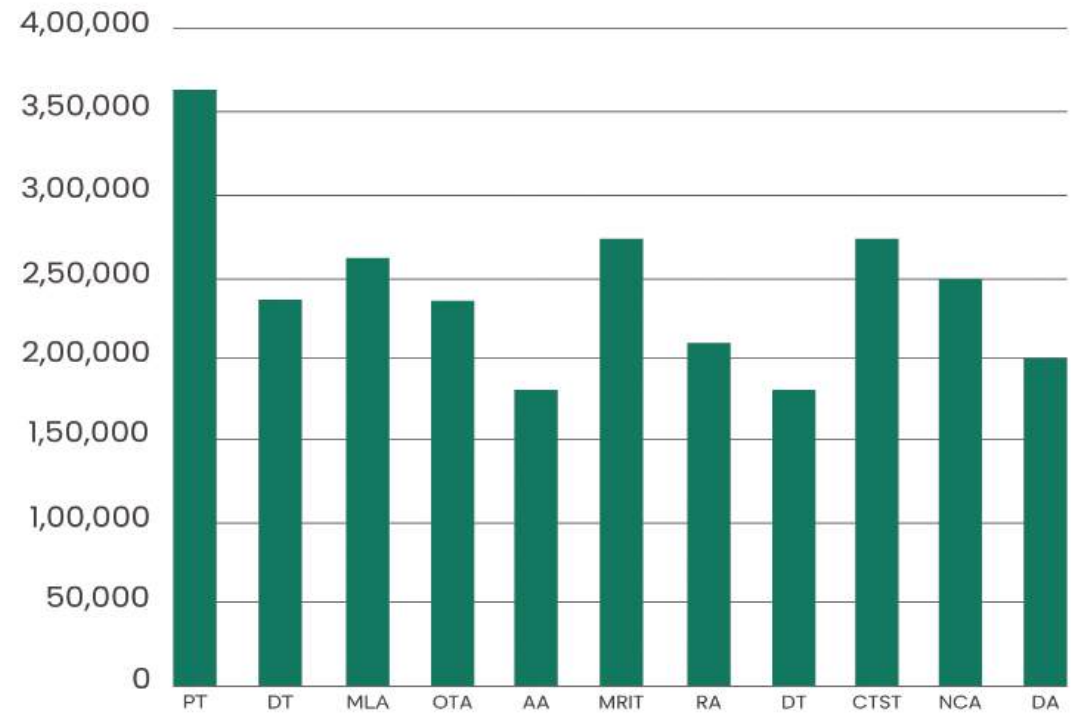

SALARY CHART

TOP RECRUITERS



MAXCURE
HOSPITAL



MAX HOSPITAL



MANIPAL HOSPITAL



APOLLO
HOSPITALS
ENTERPRISE



FORTIS
HEALTHCARE



BILLROTH
HOSPITAL



COLUMBIA ASIA
HOSPITAL



ARTEMIS HOSPITAL



NANAVATI
HOSPITAL



PGIMER

CAREER SCOPE IN PARAMEDICAL

JOB SECTORS AFTER PARAMEDICAL

- HOSPITALS
- NURSING HOMES
- CLINICS
- GOVERNMENT HEALTH DEPARTMENTS
- UNIVERSITIES OR COLLEGES
- REHABILITATION CENTRES
- MEDICAL LABORATORIES
- SPORTS CENTRES



MARKET SIZE AND GROWTH PROJECTIONS

- The Indian healthcare industry is expected to reach 37,200 crore by 2022 and 45,500 crore by 2025, with a CAGR of **16.8%** (FICCI-EY 2022 report).
- The paramedical workforce is projected to grow at a CAGR of **12%** between 2020-2025 (Tech Mahindra SMART Academy report).
- By 2030, India is expected to face a shortage of **20 lakhs** paramedical healthcare professionals (Journal of Young Pharmacists research paper).

SPECIFIC COURSE-WISE GROWTH

CARDIOLOGY TECHNICIANS

- The rising burden of cardiovascular diseases creates a demand for 40,000 skilled technicians annually (Times of India article).

RADIOLOGY TECHNICIANS

- With increasing medical imaging usage, the demand for these technicians is expected to grow at a CAGR of 15%.

PHYSIOTHERAPISTS

- The physiotherapy market is projected to reach INR 4880 crore by 2025, indicating a high demand for these professionals.

ANAESTHESIA TECHNICIANS

- With the number of surgeries rising, the demand for these technicians is expected to grow at a CAGR of 8.5%.

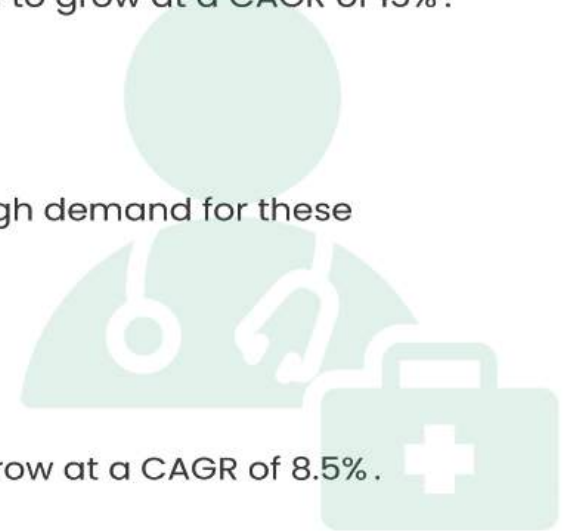

REQUIRED DOCUMENTS FOR ADMISSION

- 10th Admit Card & Mark Sheet
- 12th Mark Sheet
- Aadhaar Card
- Rank Card (SMFWBEE)
- Caste Certificate (If any)
- Colour Photograph
- Domicile Certificate at the time of Registration
- Booking Amount



M A N A G E M E N T

CERTIFICATION COURSES

Management

- Health Care Counselling
- Patient Care Management
- Front Office Management
- Back Care Management
- Tele Calling & Management
- Software & Hardware Management
- Human Resource
- Project Management
- Information Technology
- Web Designing
- Journalism
- Photography
- Hotel & Hospitality Management
- Digital Marketing
- YouTube Master Class
- Graphic Design
- Fine Arts
- Makeup & Beauty
- Bakery & Confectionery
- Mobile Repairing Course
- Sanitary & Health Inspector
- Garbage Management

ELIGIBILITY & FEES DETAILS

Certification Course (Management)

ELIGIBILITY

Qualification : 10 Pass

Duration : 1 Year



Total Fee: 60,000/-

Admission	1st Instalment	2nd Instalment
₹ 24,000/-	₹ 18,000/-	₹ 18,000/-

REQUIRED DOCUMENTS FOR ADMISSION

- 10th Admit Card & Mark Sheet
- Aadhaar Card
- Caste Certificate (If any)
- Colour Photograph
- Booking Amount

***SCHOLARSHIP UPTO 10,000/-**

DIPLOMA COURSES

Management

- Physiotherapy
- Optometry
- Medical Laboratory Technology
- Radiography & Imaging Technology
- ECG Technician
- OT Technician
- Dialysis Technician
- Critical Care Technology
- Cath-Lab Technician
- RHP (Rural Health Practitioner)
- Media Science & Technology
- Fire & Industrial Safety
- Hospitality Management
- Health Care Technology & Management
- Camera Operating & Video Editing
- Web Designing
- Library & Information Science
- Garment Technology
- Handloom Technology
- Biomedical & Biotechnology

ELIGIBILITY & FEES DETAILS

Diploma Course (Management)

ELIGIBILITY

Qualification : 10 Pass

Duration : 2 Years

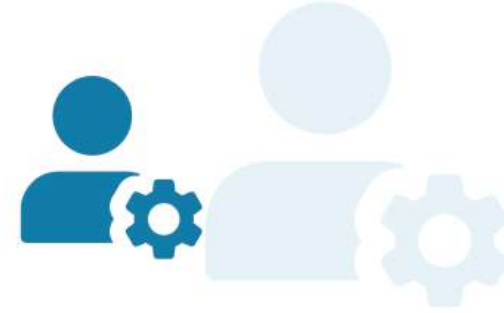

Total Fee: 1,00,000/-

Admission	1st Instalment	2nd Instalment	3rd Instalment	4th Instalment
₹ 40,000/-	₹ 15,000/-	₹ 15,000/-	₹ 15,000/-	₹ 15,000/-

REQUIRED DOCUMENTS FOR ADMISSION

- 10th Admit Card & Mark Sheet
- Aadhaar Card
- Caste Certificate (If any)
- Colour Photograph
- Booking Amount

***SCHOLARSHIP UPTO 20,000/-**

CAREER SCOPE IN MANAGEMENT COURSE

JOB ROLE & AVERAGE SALARY

BUSINESS ANALYST	5.8L
PROJECT MANAGER	7.0L
DATA ANALYST	5.1L
BRAND MARKETING EXPERT	6.0L
SOCIAL MEDIA MANAGER	3.1L
MARKETING MANAGER	3.5L
HUMAN RESOURCES MANAGER	3.6L
SALES MANAGER	4.6L
OPERATIONS MANAGER	5.4L
CHIEF EXECUTIVE (CEO)	6.6L
ACCOUNTING MANAGER	7.4L
RECRUITING COORDINATOR	4.9L

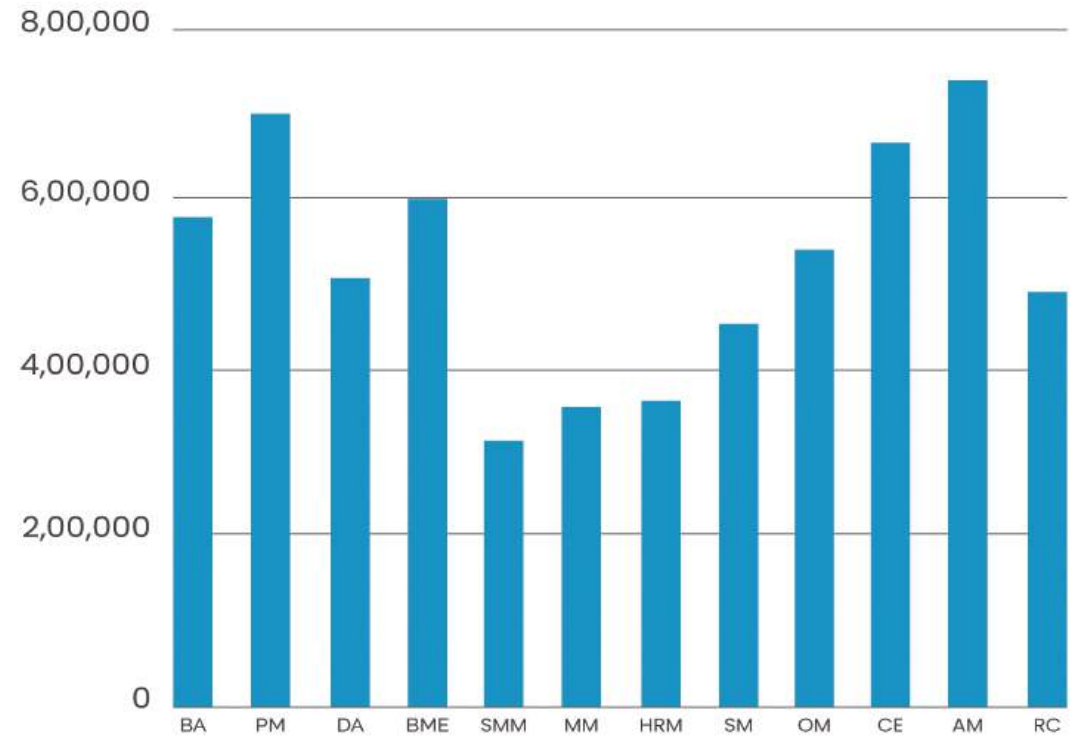

SALARY CHART

TOP RECRUITERS



CAREER SCOPE IN MANAGEMENT COURSE

JOB SECTORS FOR MANAGEMENT

- FINANCE AND BANKING
- CONSULTING
- MARKETING AND SALES
- HUMAN RESOURCES
- INFORMATION TECHNOLOGY
- OPERATIONS AND SUPPLY CHAIN MANAGEMENT
- HEALTHCARE
- EDUCATION
- GOVERNMENT
- ENTREPRENEURSHIP
- TOURISM MANAGEMENT
- BUSINESS DEVELOPMENT
- REAL ESTATE
- HOTEL MANAGEMENT

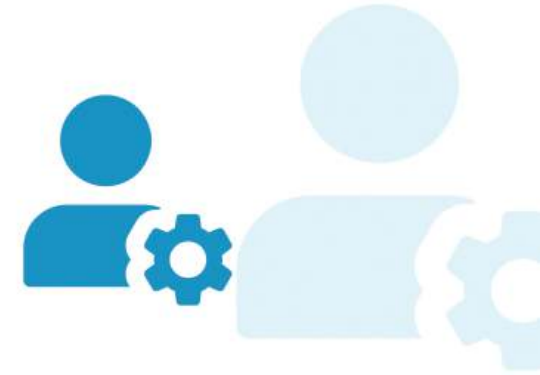

GROWTH TRENDS STATISTICS

- **Market size and growth:** The Indian management education market is estimated to reach 1290 crore by 2032. (Allied Market Research 2023).
- **Growing** at a CAGR of 6.1% (Allied Market Research 2023).
- **Hiring rate:** Hiring rates for management graduates have declined in recent years, from 22% in 2014 to 17% in 2020 (Statista 2020).

PROPOSED **MEDICAL COLLEGE** & PROJECTED **1100 BEDDED HOSPITAL**

■ 'M.R. INSTITUTE OF MEDICAL SCIENCES & HOSPITALS'

- The West Bengal University of Health Sciences, Salt Lake, Kolkata has agreed to affiliate the proposed course of MBBS, with an annual intake capacity of 100 (One Hundred) seats to be established at Vill - Balisha, P.O: Bira Ballavpur, Ps - Ashokenagar, Dist : North 24 Parganas, West Bengal : 743234 by the 'M.R. Institute of Medical Sciences & Hospitals,' subject to grant of permission by National Medical Commission under/section 26 of the National Medical Commission Act , 2019 (30 of 2019).
- The inception of a new 1100-bed hospital is set to begin in December 2024 at Barasat.



RECOGNITION & AFFILIATION

M.R. GROUP OF COLLEGES & HOSPITALS



PHARMACY

Recognized By : PCI
Affiliated By : MAKAUT
WBSCT
VE & SD



NURSING

Recognized By : INC
Affiliated By : WBNC
WBUHS



EDUCATION

Recognized By : NCTE
Affiliated By : WBBPE
BSAEU



PARAMEDICAL

Recognized By : SMFWB



MANAGEMENT

Collaborated with : WBSU



MEDICAL

NMC
(Approval in progress)



STUDENT CREDIT CARD

INTRODUCTION

The West Bengal government's Higher Education Department has introduced the Student Credit Card Scheme to offer financial support to students for their educational pursuits.

This initiative aids students in pursuing their studies at the secondary, higher secondary, undergraduate, madrasah, and postgraduate levels. Those interested in professional degrees and similar courses at any schools, universities, colleges, and affiliated institutions in India and overseas can benefit from this program.

FEATURES OF STUDENT CREDIT CARD

- **Maximum Loan Offered:** Up to Rs.10 lakh is available as the highest loan amount.
- **Interest Terms:** Loans come with a simple interest rate of 4.00% per annum.
- **Interest Concession:** Borrowers paying the full interest during their study period will receive a 1% discount.
- **Repayment Duration:** The repayment term spans 15 years, encompassing a one-year moratorium or repayment holiday.
- **Insurance Coverage:** A life insurance policy will be provided in the student's name, covering the loan amount. The student bears the responsibility of covering the insurance premium, which can be deducted from their loan account.



M.R. GROUP OF COLLEGES & HOSPITALS

STUDENT CREDIT CARD

ELIGIBILITY CRITERIA FOR STUDENT CREDIT CARD

- You should be an Indian national who has lived in West Bengal for the last ten years.
- You must be aged 40 years and below.
- You must have enrolled for higher education in schools, colleges, universities, madrasahs, and other academic institutions such as IIMs, IESTs, IITs, NLUs, NITs, etc., in India or overseas.
- You must be enrolled in coaching institutes to appear for competitive examinations like IAS, medicine, engineering, SSC, IPS, etc.

DOCUMENTS REQUIRED FOR STUDENT CREDIT CARD

- Coloured photographs of the applicant and co-applicant
- Aadhaar card
- Class 10th registration number
- Income certificate
- PAN card of the applicant and co-applicant
- Bank details of the applicant and co-applicant
- Address proof of the co-applicant
- Fee details
- Course details

Apply link : <https://wbcc.wb.gov.in/>



BUNCH OF SCHOLARSHIP THAT BEENEFITS YOU

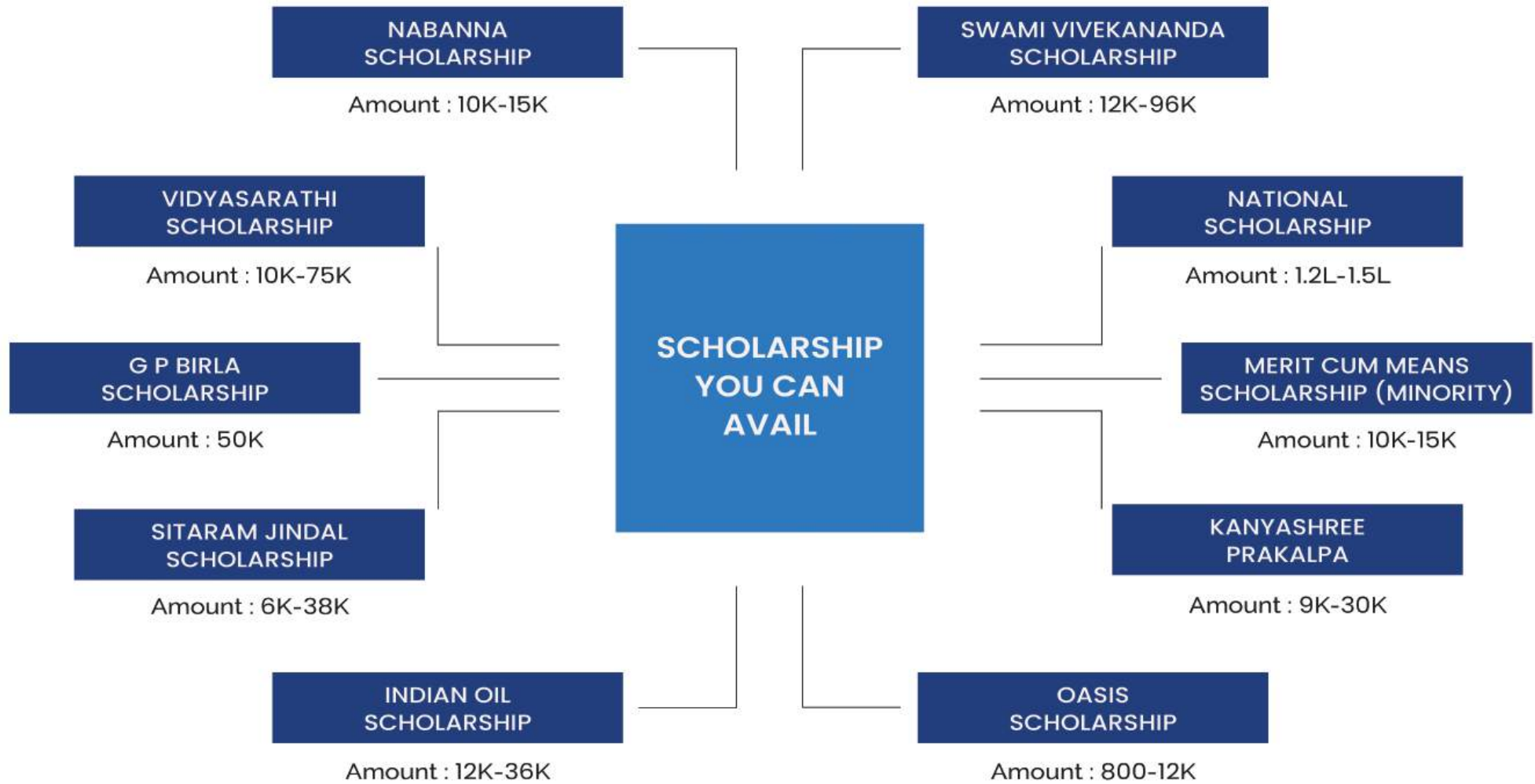

SCHOLARSHIP AMOUNT IS CALCULATED ANNUALY



স্বাস্থ্য আপনার সাথী আমরা!

450 Bed
Multispeciality
Hospital



A HEALTHCARE INITIATIVE OF
M.R. GROUP OF COLLEGES & HOSPITALS

স্বাস্থ্য সাথী **Grade-A Hospital**

Bira, Ashoknagar, 24 Pgs (N)

 **MOTHER TERESA**
MULTISPECIALITY HOSPITAL

বসিরহাটে সর্বপ্রথম!

আন্তর্জাতিক মানের চিকিৎসা পরিষেবা

24 Hours
Emergency

250 Bed
Multispeciality
Hospital

-  স্বাস্থ্য সাথী কার্ডের সুবিধা আছে •

Basirhat Chowmatha, 24 Pgs (N)

 **MOTHER TERESA**
MULTISPECIALITY HOSPITAL
TAKI ROAD, BASIRHAT CHOWMATHA, NORTH 24 PGS, WB

HOSTEL

CAMPUS FACILITIES

- Cafeteria** : Nutritious meals available.
- Service Area** : Nearby ATM for convenience.
- Medical Facilities** : Proximity to hospitals and 24/7 healthcare services.
- Transportation** : Convenient commuting options.
- WiFi Campus** : High-speed internet connectivity.
- Sports Facilities** : Indoor and outdoor sports amenities.
- Library Access** : Extensive academic resources.
- Recreation Spaces** : Relaxation areas for students.
- Security Measures** : Ensuring a safe and secure campus environment.
- Green Spaces** : Gardens and outdoor areas for a refreshing atmosphere.

HOSTEL FEES PAYMENT PROCEDURE

DORMITORY CHARGES	1ST MONTH INSTALMENT	LAST THREE MONTHS INSTALLMENT	TOTAL AMOUNT DURING HOSTEL ROOM ALLOTMENT	REMAINING FEES
6000/-	6000/-	6000x3 = 18000 Security Deposit	6000+6000+18000 =30000	6000/- Per Month

OUR MEDIA WINGS



www.mrtv.in



rashtriyatvbangla.news



Education | Health | Success Story | Entertainment | Local News
Political News | National News | Sports News

Follow for more:  

OUR STARTUPS

Sustho India

Established date: 18th October, 2023



ABOUT

Introducing Sustho India, your gateway to world-class medical care in India. We're not just a platform; we're your partner in discovering top-notch healthcare services. Whether it's cutting-edge treatments, renowned specialists, or a healing touch. Sustho India is your trusted guide to medical excellence.

GOAL : Envision a future where borders don't limit access to superior healthcare. Sustho India aspires to be the beacon of medical tourism, connecting global patients with India's finest healthcare providers, making health journeys memorable and transformative.

Research India Today

Established date: 10th January, 2024



ABOUT

Welcome to Research India Today (RIT), where scholars unite to unravel the mysteries of our world. Here, we're not just a platform; we're the canvas for scholars to paint their insights. Dive into a spectrum of topics - be it the enigma of pollution, the intricacies of the education system, or the dynamics of stock markets.

GOAL : Imagine a world where knowledge isn't confined to textbooks but blooms from the collective wisdom of scholars. RIT envisions becoming the epicenter of intellectual discourse, where research isn't just published; it's a beacon that guides society towards informed decisions and progress.

College Choice

Established date: 4th December, 2023



ABOUT

Finding the right college after school can be confusing. That's where College Choice comes in! We're like a friendly guide, helping you easily explore all your college options. Discover not just facts, but stories. Your future college adventure, designed just for you. We're not just a guide; we're your map to an exciting educational journey.

GOAL : Imagine a world where every student confidently picks their perfect college journey. College Choice aims to make that dream a reality, ensuring every student has the tools to shape their future with confidence and excitement.





GLIMPSES OF STUDENT ACTIVITIES

SOME SPECIAL EVENTS





SOME PRECIOUS MOMENTS



M. R. GROUP
OF COLLEGES & HOSPITALS



mail@mrgroupofcolleges.com

